

PROPOSED FACTORY BUILDING
AT PERUNGUDI VILLAGE
IN S.NO. 225/20B, OF SAIDAPET
TALUK - FOR M/S. FIXIT PVT. LTD

SCALE - 1:100

MECHINERY DETAIL

- | | | | |
|---|----------------------------|---------|---------|
| 1 | BAND SAW MACHINE | 1.00 | HP |
| 2 | DRILLING MACHINE | 1 1/2 | 1.50 " |
| 3 | DRILLING MACHINE | 5/8 | 1.00 " |
| 4 | WELDING TRANSFORMER-12KVA, | 16.00 | " |
| 5 | " | 12 KVA. | 16.00 " |
| 6 | " | 7 KVA. | 9.50 " |
| 7 | FLEXIBLE SHAFT GRINDER | 1.00 | " |
| 8 | BENCH GRINDER | 1.00 | " |

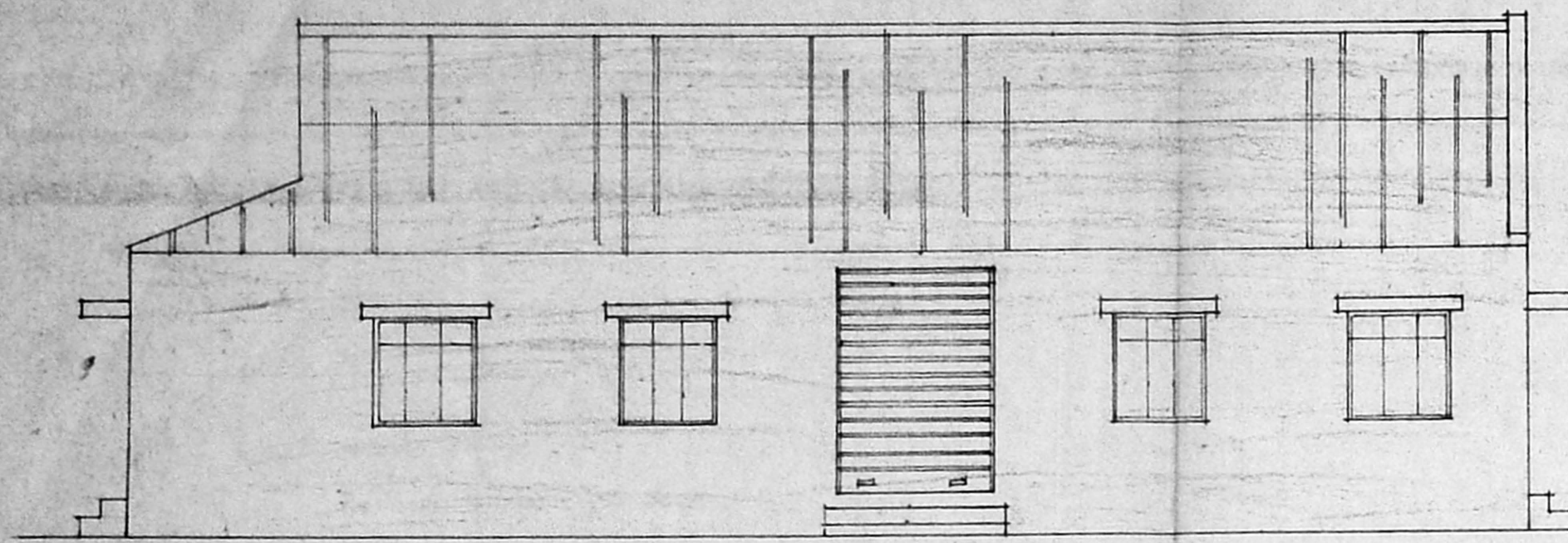

ELEVATION

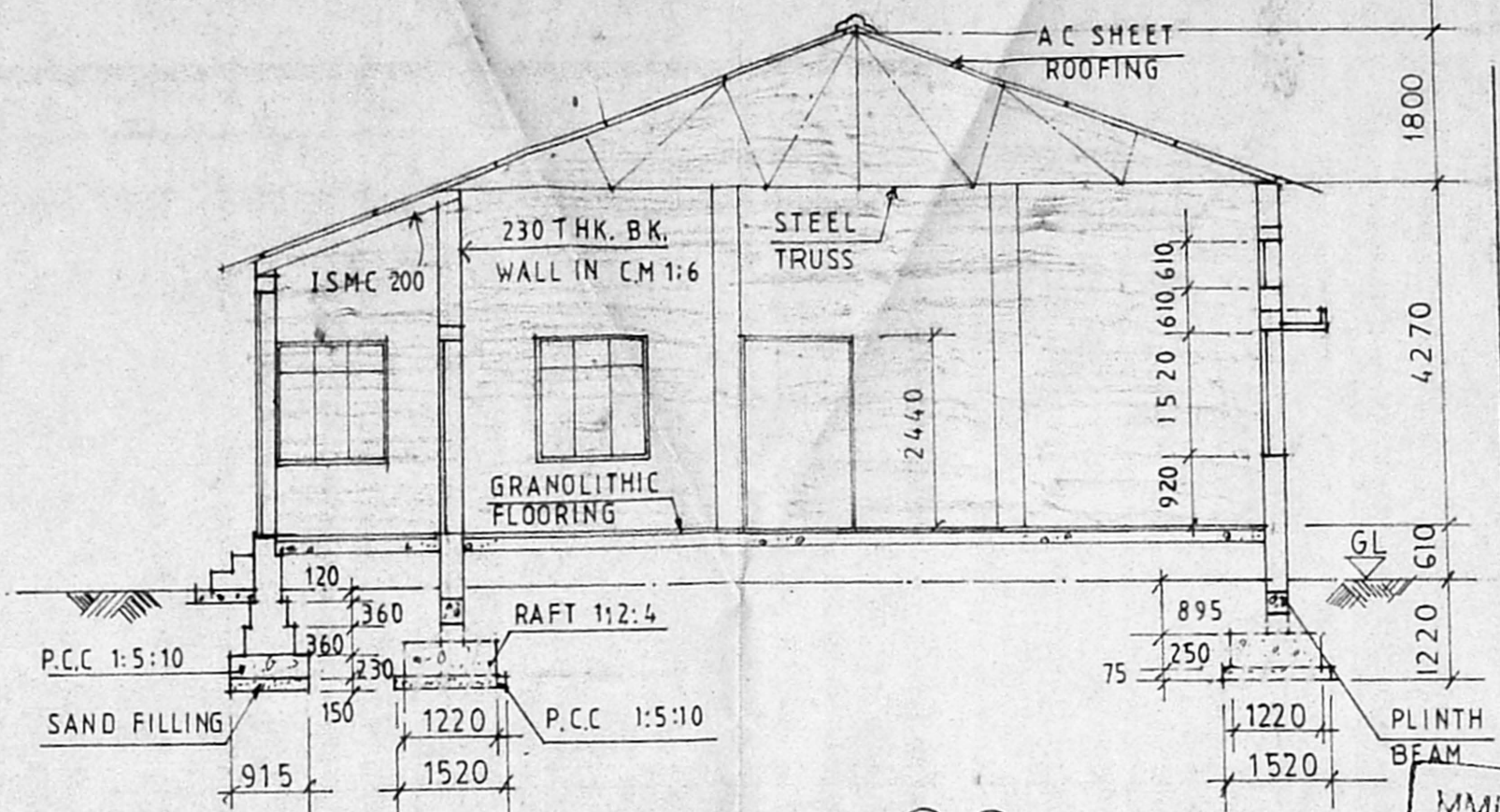

SECTION A A

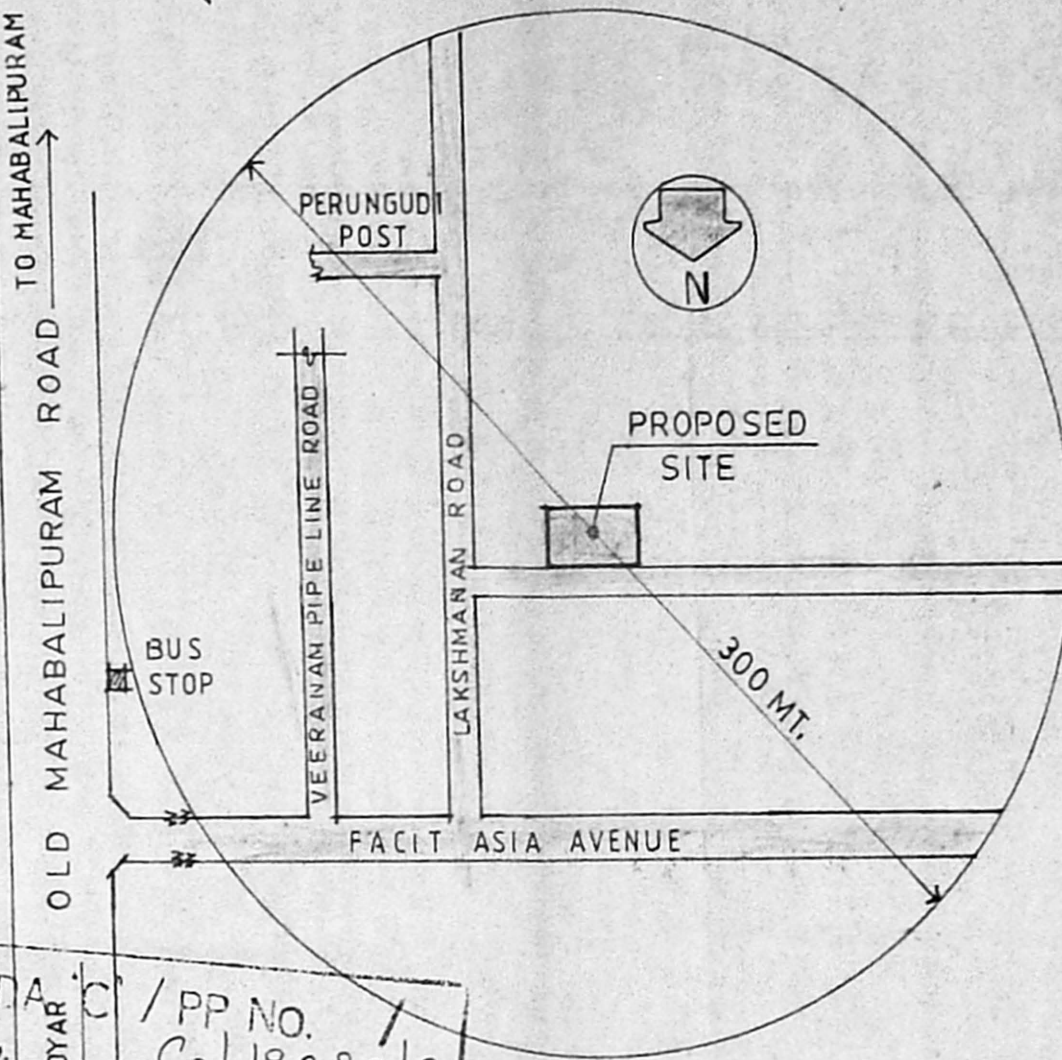

MMDA / PP NO. / C.N. / TO ADYAR / A.st. / No. C2/19383/94

TOPO PLAN (NOT TO SCALE)

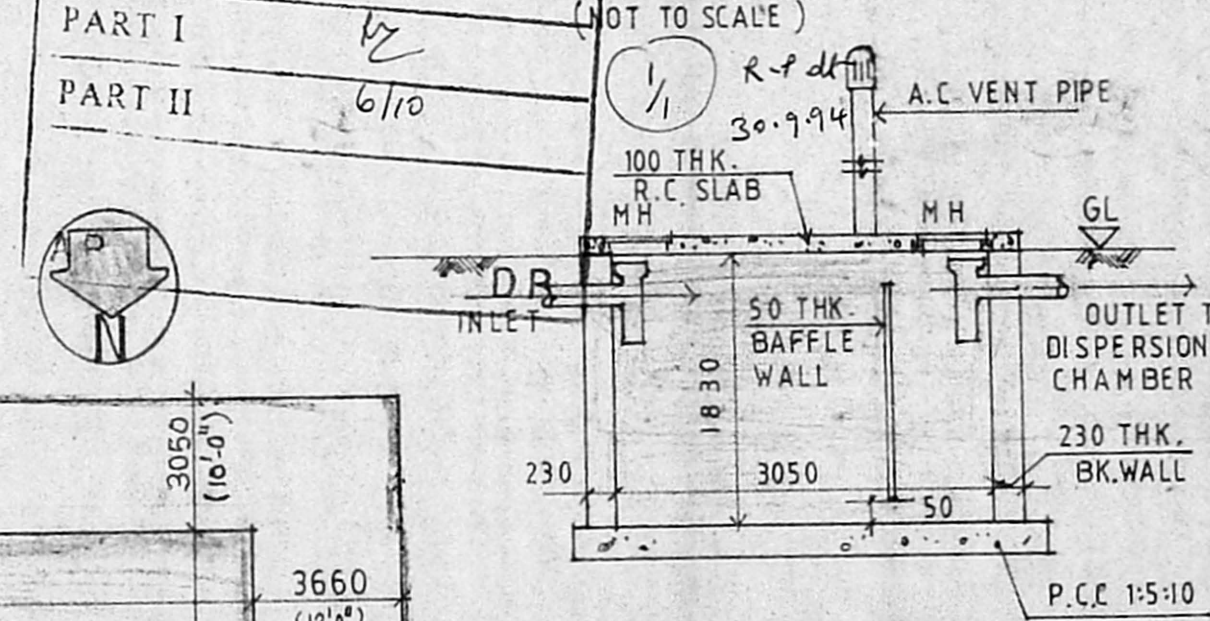

TYP. DET. FOR SEPTIC TANK (3050 X 1220 X 1830)

- PROPOSED WORK SHOWN
- EXISTING ROADS
 - BOUNDARY OF PLOT
 - PLOT AREA - 676.31 M² (7280 SQ. FT.)
 - PLINTH AREA - 276 M² (3042 SQ. FT.)

Planning Permit No. C/PP/112/94
APPROVED
SUBJECT TO THE CONDITIONS IN THIS OFFICE LETTER.
No. C2/19383/94 Date 10/10/94
FOR MEMBER SECRETARY
MADRAS METROPOLITAN
DEVELOPMENT AUTHORITY
MADRAS - 600 008.

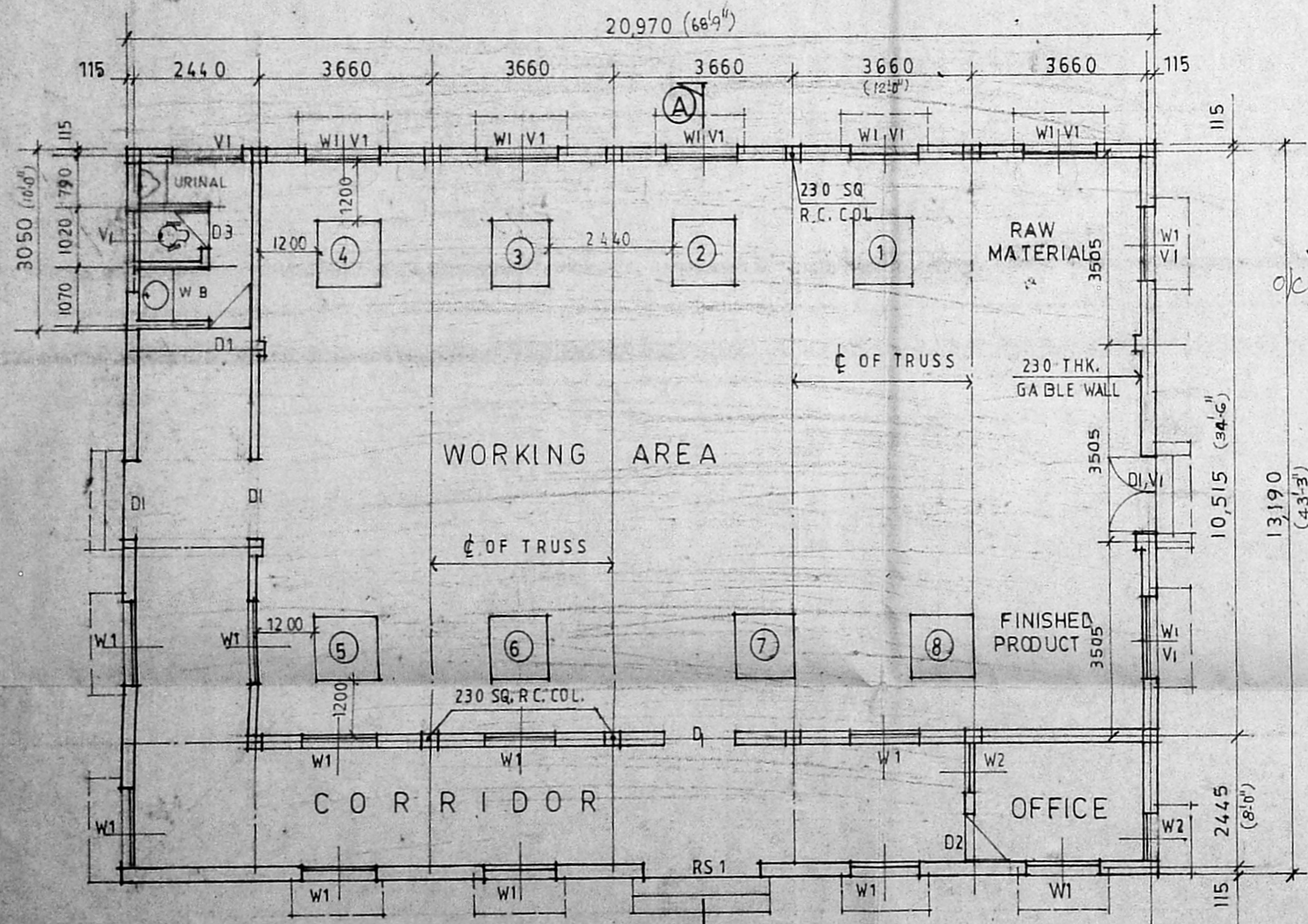

PLAN

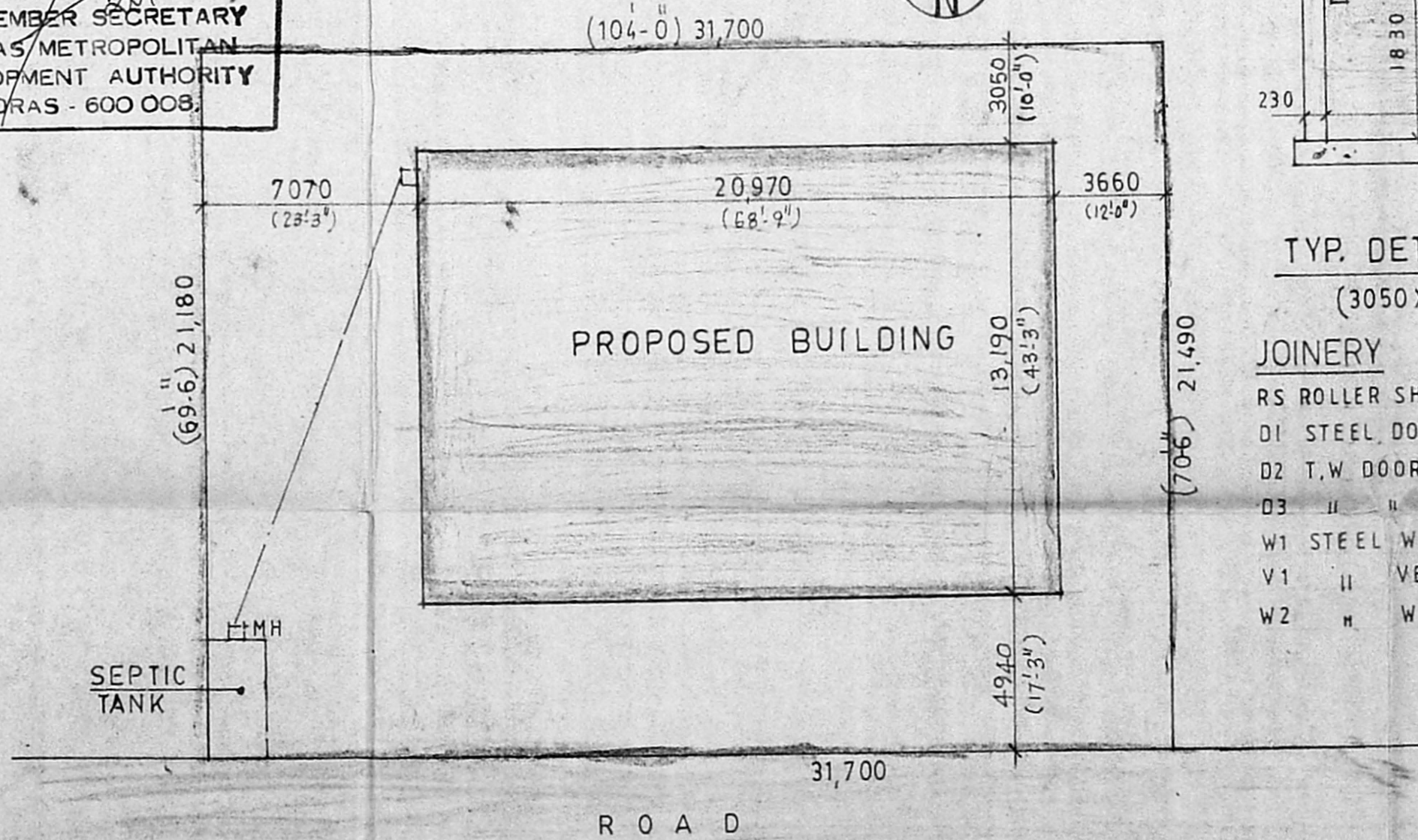

SITE PLAN

SCALE - 1:200

JOINERY

- | | |
|-------------------|-------------|
| RS ROLLER SHUTTER | 2440 X 3050 |
| D1 STEEL DOOR | 1520 X 2440 |
| D2 T.W. DOOR | 915 X 2440 |
| D3 " " PANELLED | 750 X 2130 |
| W1 STEEL WINDOW | 1520 X 1520 |
| V1 " VENTILATOR | 1520 X 650 |
| W2 " WINDOW | 915 X 1520 |

OWNER

For FIXIT PRIVATE LIMITED
Prasanna
Director

LICENSED SURVEYOR

A. Arunachalam
4831555
A. ARUNACHALAM D.C.E.
CORPORATION LICENSED SURVEYOR
KANDURU, ANDHUR, TOWNSHIP (L.S.I.C.)
3, K. Srinivasar Keramanidhi Road
SANCHRAMAM, MADRAS-600 095
OFFICE: HOUSE PLAN MAKERS,
NO 223, PALANI ANDAVAR KOIL ST
MANAPALANI MADRAS-600 078